

OB INV. 242.475  
S INV. 242.48

REG'D PLAN 222  
LOT 6

Parking Lot

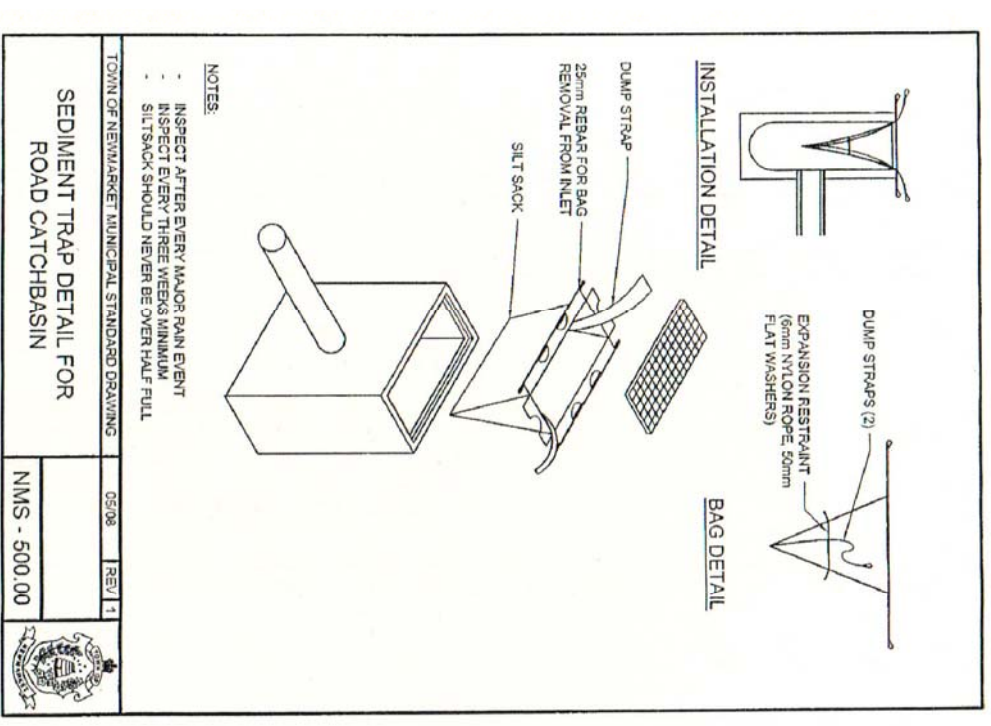
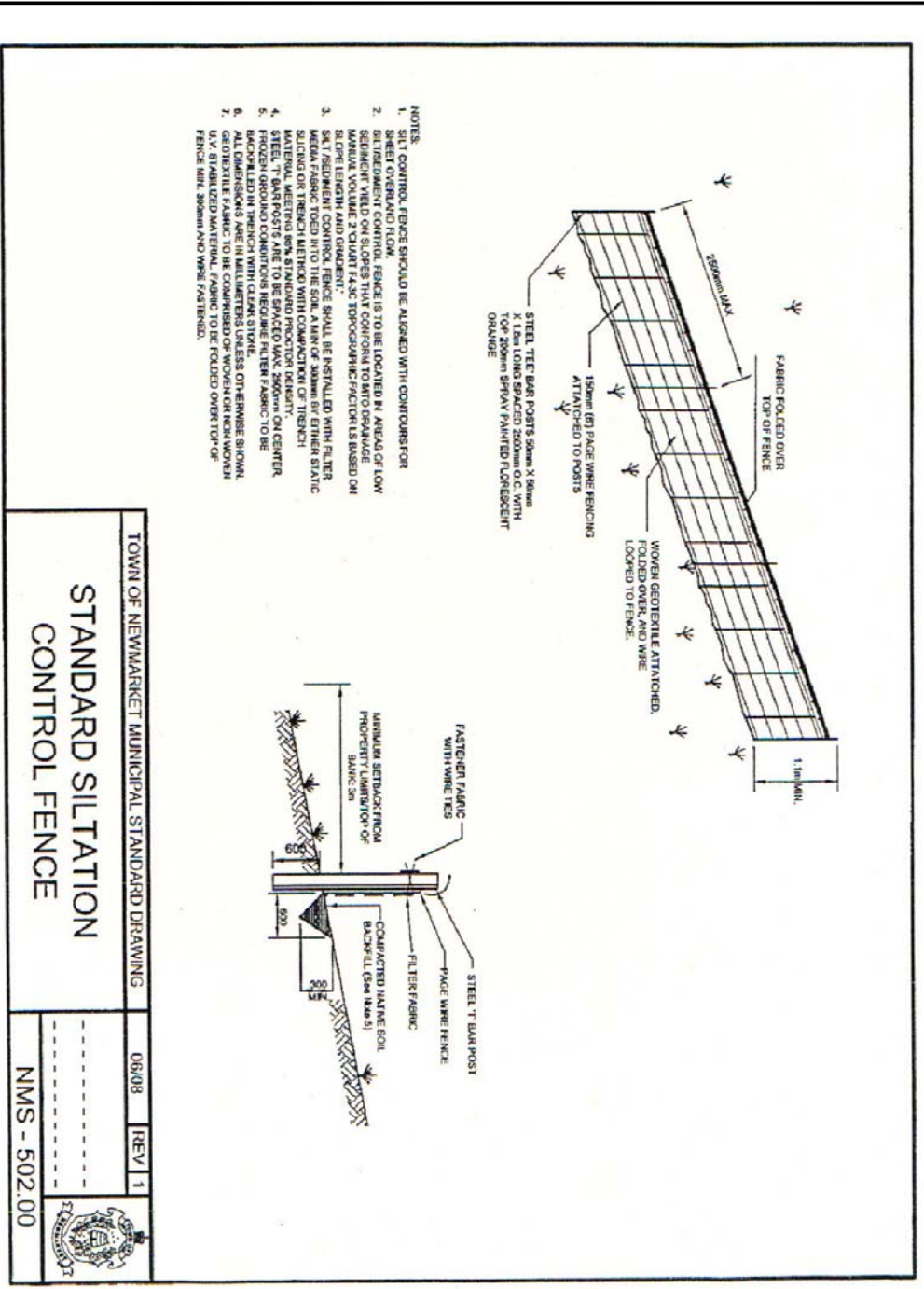
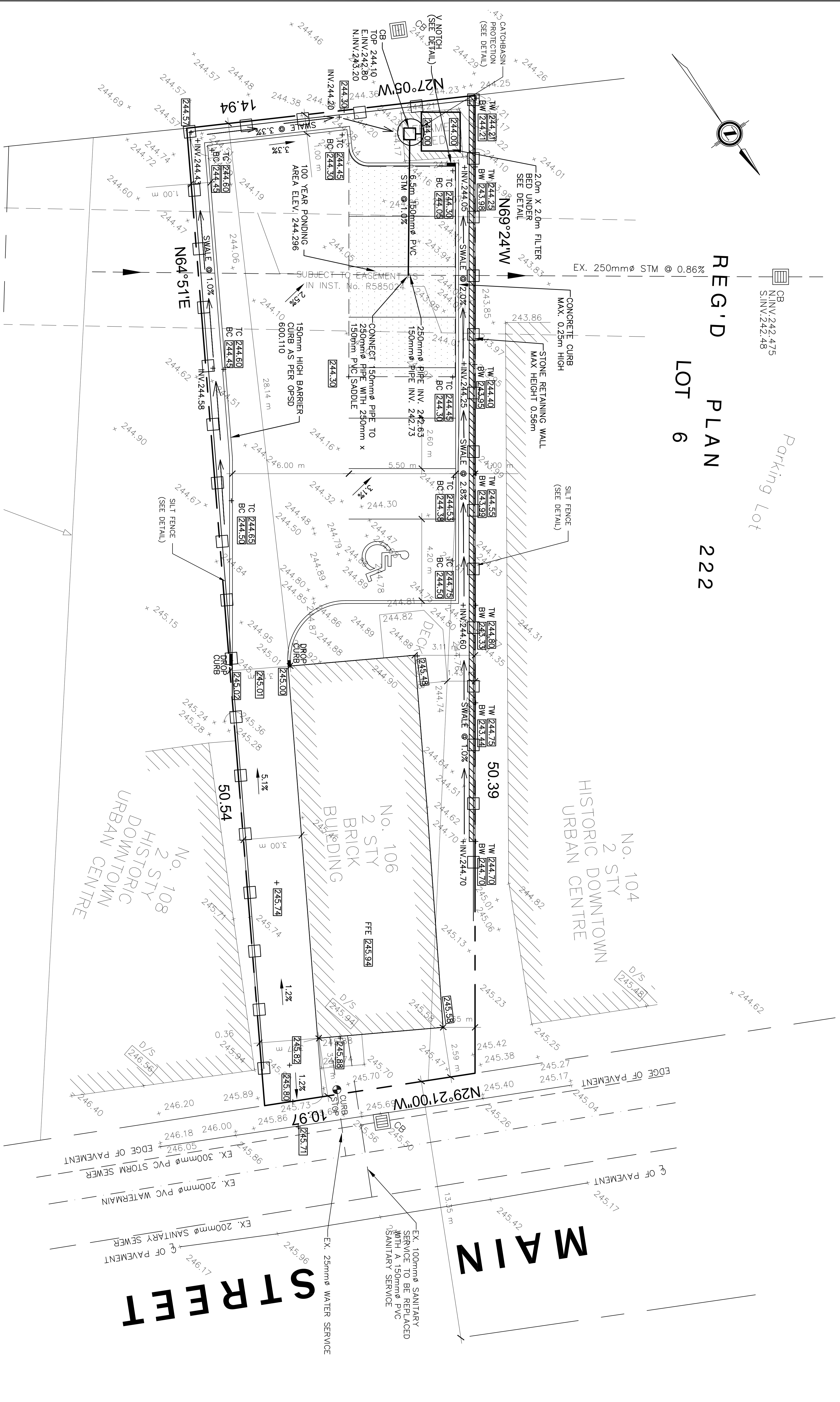

**NOTES:**  
1. SEDIMENTATION AND EROSION CONTROL MEASURES TO BE INSTALLED PRIOR TO COMMENCEMENT OF GRADING AND INSPECTED AND MAINTAINED AFTER EACH RAIN EVENT. REPAIRS TO BE CARRIED OUT IN A TIMELY MANNER TO PREVENT SEDIMENT FROM ENTERING THE STORM SYSTEM. SILT FENCE TO BE INSTALLED AS SHOWN.  
2. ALL AREAS WHICH WILL REMAIN DISTURBED FOR MORE THAN 30 DAYS WILL BE RE-STABILIZED

**LEGEND**  

- EXISTING ELEVATION
- PROPOSED ELEVATION
- SWALE
- GROUND SLOPE
- MAJOR FLOW ROUTE

NO.	DATE	DESCRIPTION	BY

APPROVAL: \_\_\_\_\_ ENGINEER'S SEAL

PROJECT TITLE: **106 MAIN STREET  
NEWMARKET ONTARIO**

DRAWING TITLE: **EROSION AND SEDIMENT CONTROL**

**BaseTech Consulting Inc.**  
309 Royal Oak Crescent  
Newmarket, Ontario  
Phone: (905) 251-7720  
e-mail: basetechconsulting@optus.com

DESIGNED BY: WM/PF  
APPROVED BY: WM/PF  
DATE: JULY 2016

DRAWN BY: TD  
PROJECT NO.:  
DRAWING NO.: **16-08**  
SCALE: 1:100  
**ESC-1**