

This drawing is not to be used for construction until issued for that purpose by the Architect.

Prior to commencing the Work, the Contractor shall verify all drawing dimensions, datums and levels with the Contract Documents and with the conditions on site; ascertain any discrepancies between the site and the Contract Documents; and bring these items to the attention of the Architect for clarification.

superkül
architecture

2208 Dundas St. W.
Toronto, ON M6R 1X3

t 416.596.0700
f 416.533.6986
www.superkul.ca

GENERAL NOTES:

SITE PLAN IS BASED ON SURVEY BY SN RAMSAMOJ, KRCMAR, ONTARIO LAND SURVEYOR DATED NOVEMBER 24, 2015; PART OF LOTS 2, 3, 4 AND 5 SOUTH SIDE OF HURON STREET PART OF BLOCK F REGISTERED PLAN 78 REGISTERED PLAN 262 TOWN OF NEWMARKET

ALL NEW EXTERIOR LIGHT FIXTURES WILL BE DARK SKY COMPLIANT AND DESIGNED TO PREVENT GLARE AND LIGHT TRESSPASS ONTO NEIGHBOURING PROPERTIES.

No.	Date	Issue/Revision
6	Dec 21, 2016	Issued for ZAA/SPA
5	Nov 04, 2016	Consultant Meeting
4	Sept 27, 2016	Client Meeting
3	Sept 21, 2016	Client Review
2	May 30, 2016	To Civil
1	Nov 03, 2015	Client Review

No.	Date	Issue/Revision
6	Dec 21, 2016	Issued for ZAA/SPA
5	Nov 04, 2016	Consultant Meeting
4	Sept 27, 2016	Client Meeting
3	Sept 21, 2016	Client Review
2	May 30, 2016	To Civil
1	Nov 03, 2015	Client Review



**STRATUS CENTRE
NEWMARKET**

514 DAVIS DRIVE,
NEWMARKET, ONTARIO

Title:
Site Plan - First Floor

Project No.	1417	Scale	As indicated
Drawing No.	A-010		

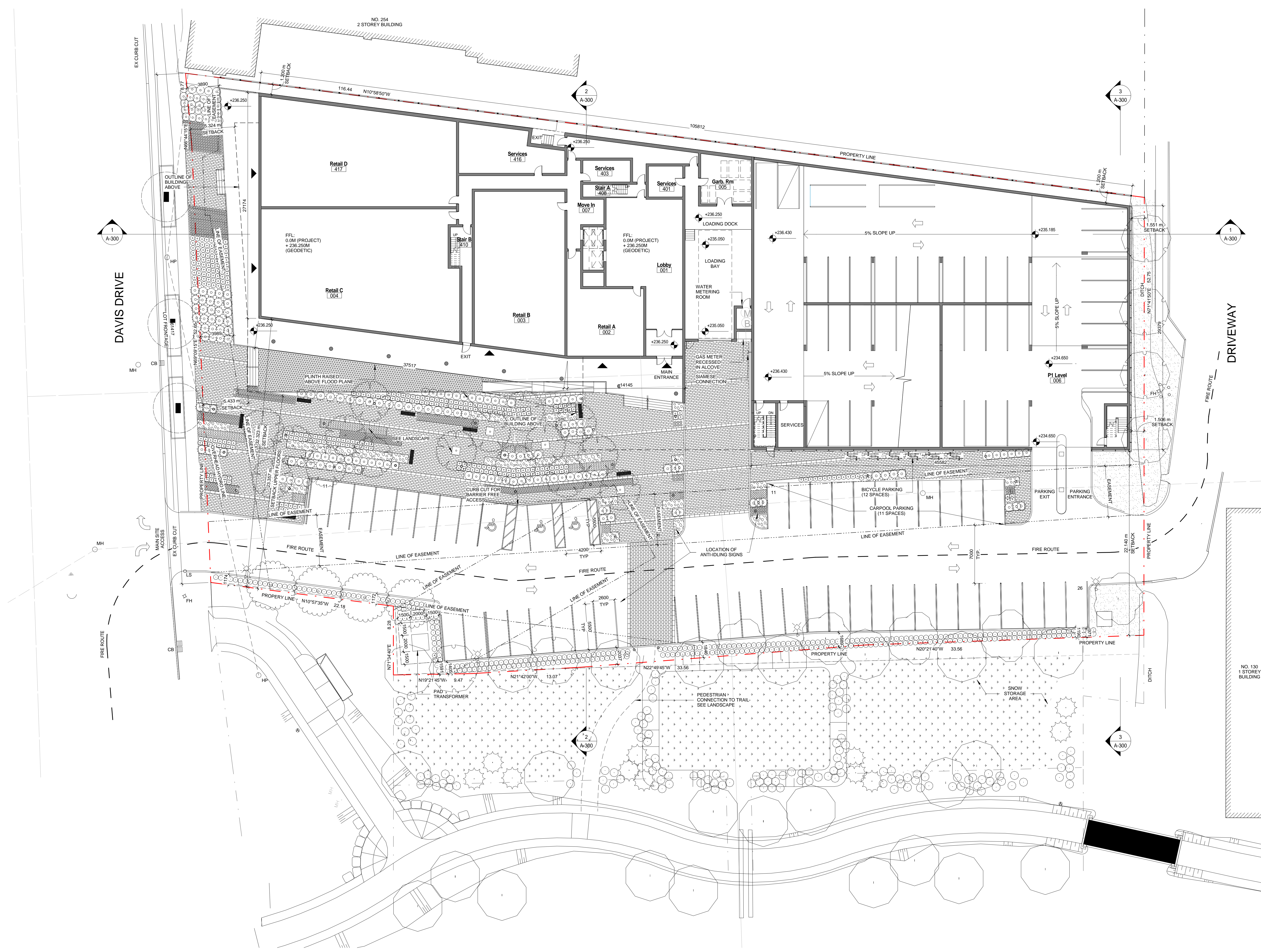

12/21/2016 10:19:47 AM
C:\Users\Shea\Documents\1521_Central_shea.rvt